VISIT…

LANZAROTE Caliente.COM

Letters From Silent Heaven
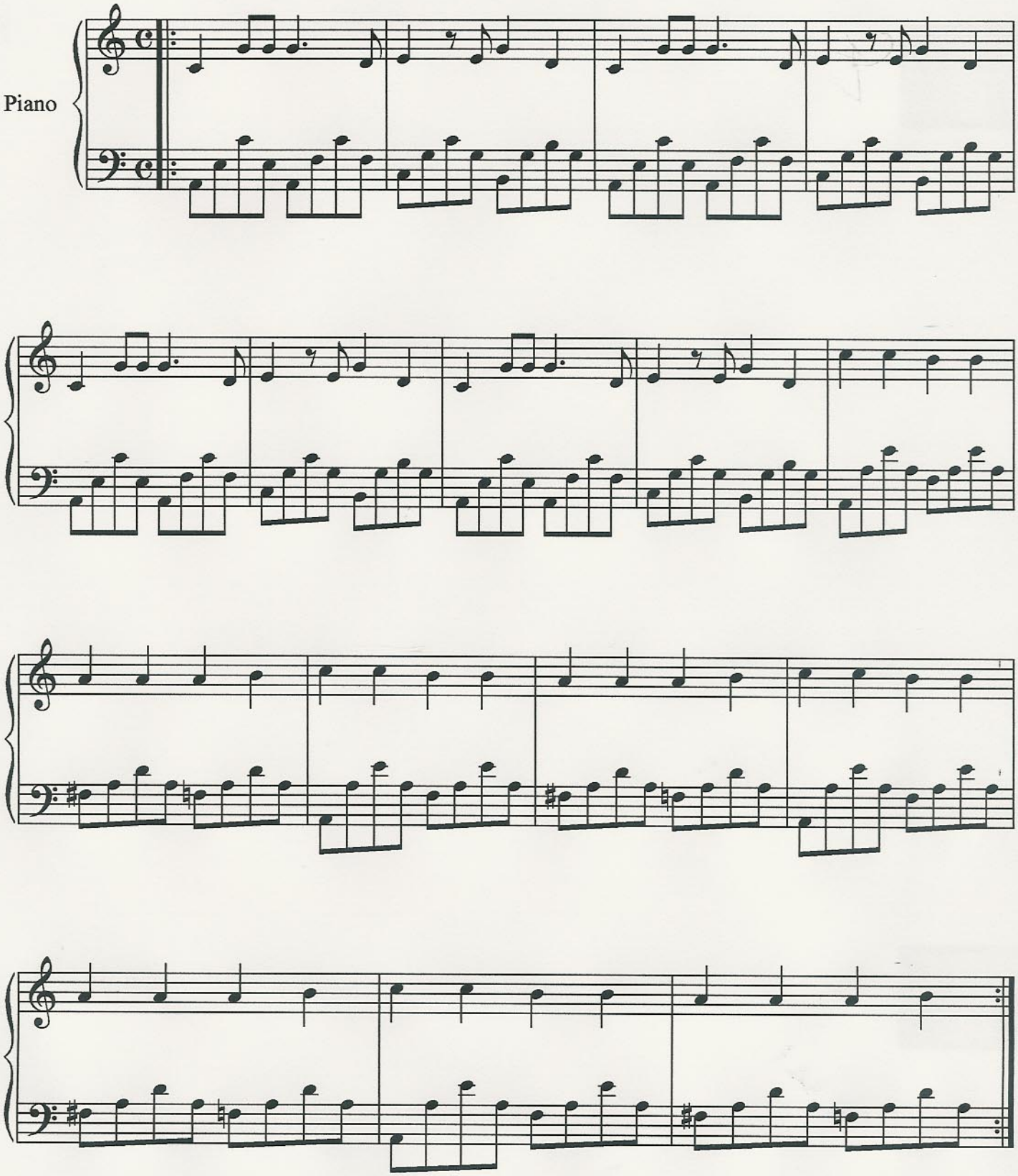
Composed by Akira Yamaoka
Transcribed by Ryusei